

Popcorn

Gershon Kingsley

Bass 1

Drums

Synth Bass

Melody 2

High Note

Popcorn

Organ

Arpeggio

End Part

Popcorn

9

9

9

9

9

9

9

9

9

9

9

13

13

13

13

13

13

13

13

13

13

13

Popcorn

Popcorn

22

22

22

22

22

22

22

22

22

26

26

26

26

26

26

26

26

26

28

28

28

28

28

28

28

28

28

28

28

30

30

30

30

30

30

30

30

30

32

32

32

32

32

32

32

32

32

32

32

34

34

34

34

34

34

34

34

34

34

36

36

36

36

36

36

36

36

36

36

36

38

38

38

38

38

38

38

38

38

38

38

40

42

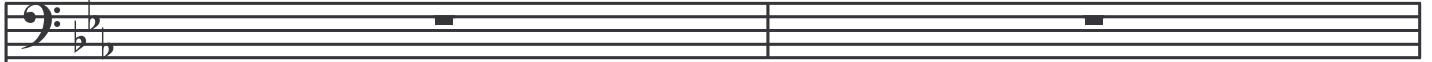

42

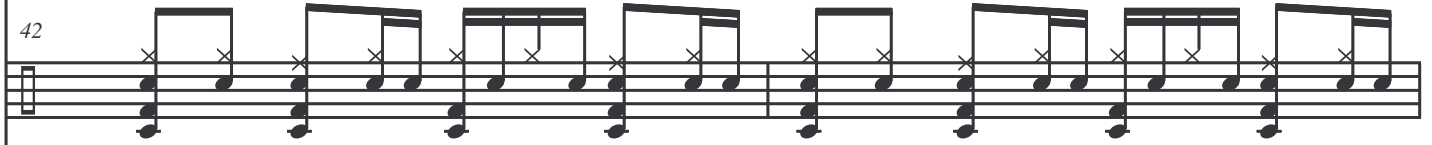

42

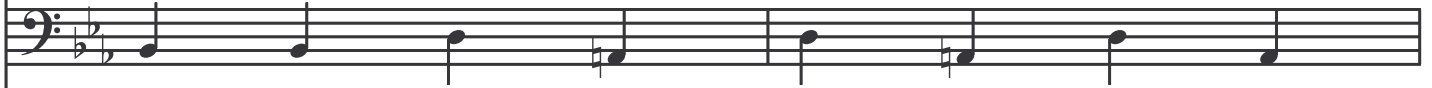

42

42

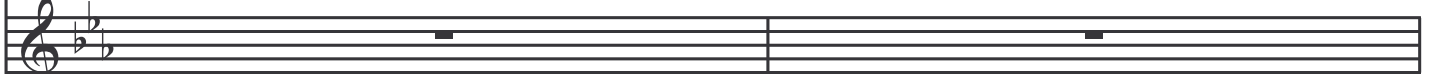

42

42

42

42

44

44

44

44

44

44

44

44

44

44

44

46

46

46

46

46

46

46

46

46

46

46

48

48

48

48

48

48

48

48

48

48

48

50

50

50

50

50

50

50

50

50

50

50

52

52

52

52

52

52

52

52

52

52

52

54

54

54

54

54

54

54

54

54

58

58

58

58

58

58

58

58

58

62

62

62

62

62

62

62

62

62

62

66

66

66

66

66

66

66

66

66

66

70

70

70

70

70

70

70

70

70

70

70

72

72

72

72

72

72

72

72

72

72

74

74

74

74

74

74

74

74

74

76

76

76

76

76

76

76

76

76

78

78

78

78

78

78

78

78

78

78

80

80

80

80

80

80

80

80

80

80

82

82

82

82

82

82

82

82

82
